Spray Paint Self-Portraits

Art 1

During this project you will

- Explore facial anatomy
- Practice using the grid drawing system
- Create a interesting ground using spray paint and stenciling!!!

who is this a self portrait of?

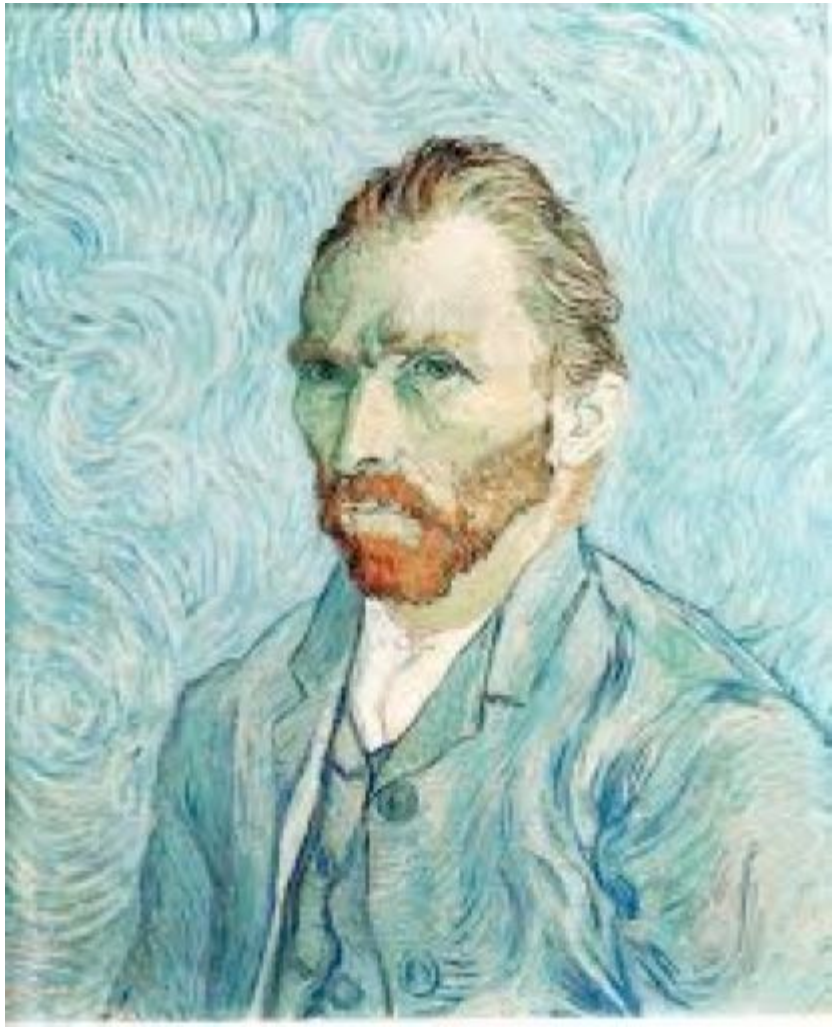

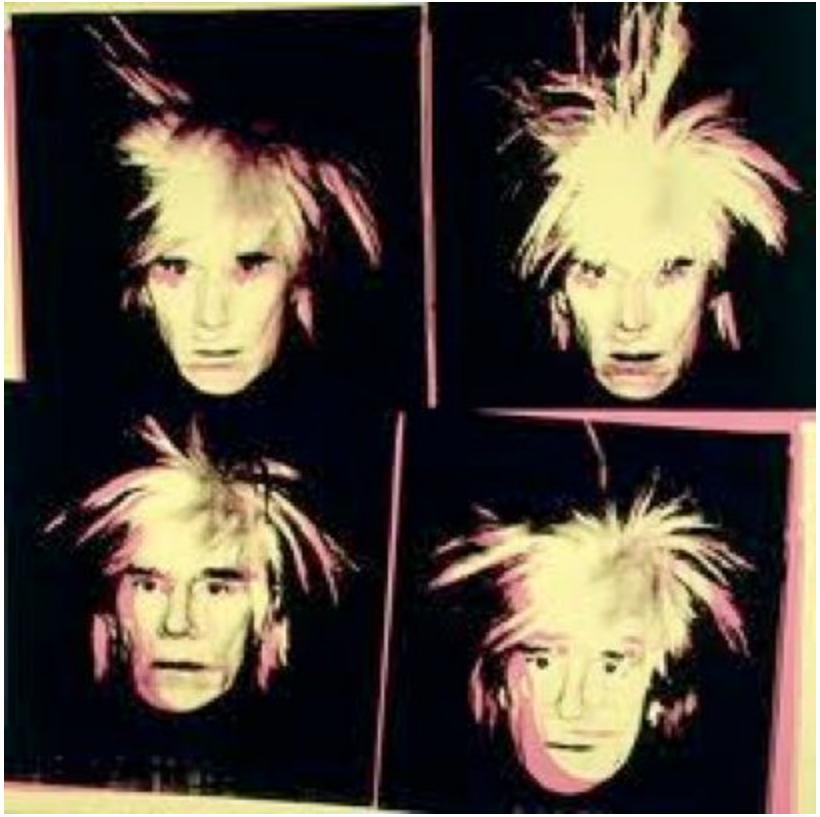

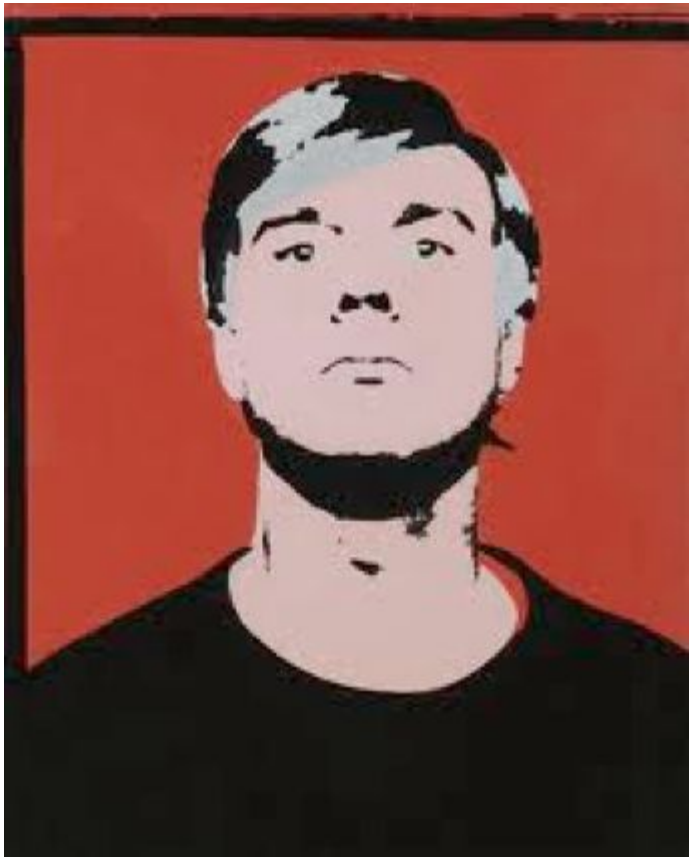

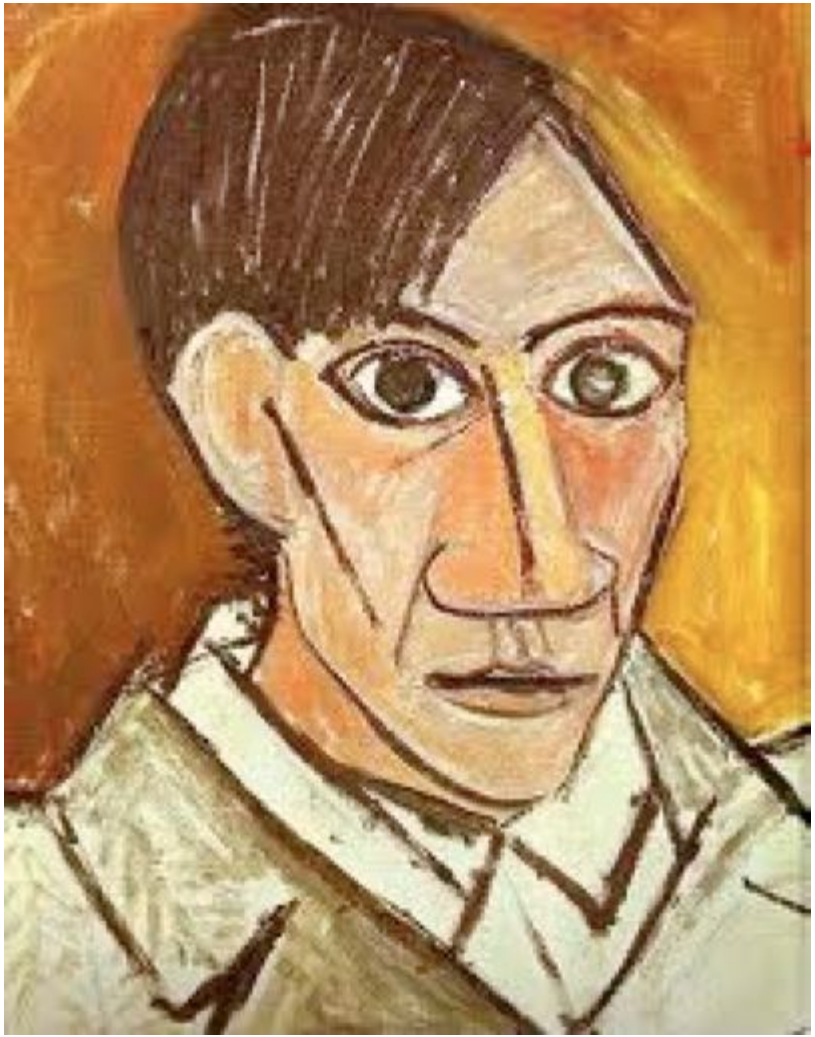

Now it’s your turn

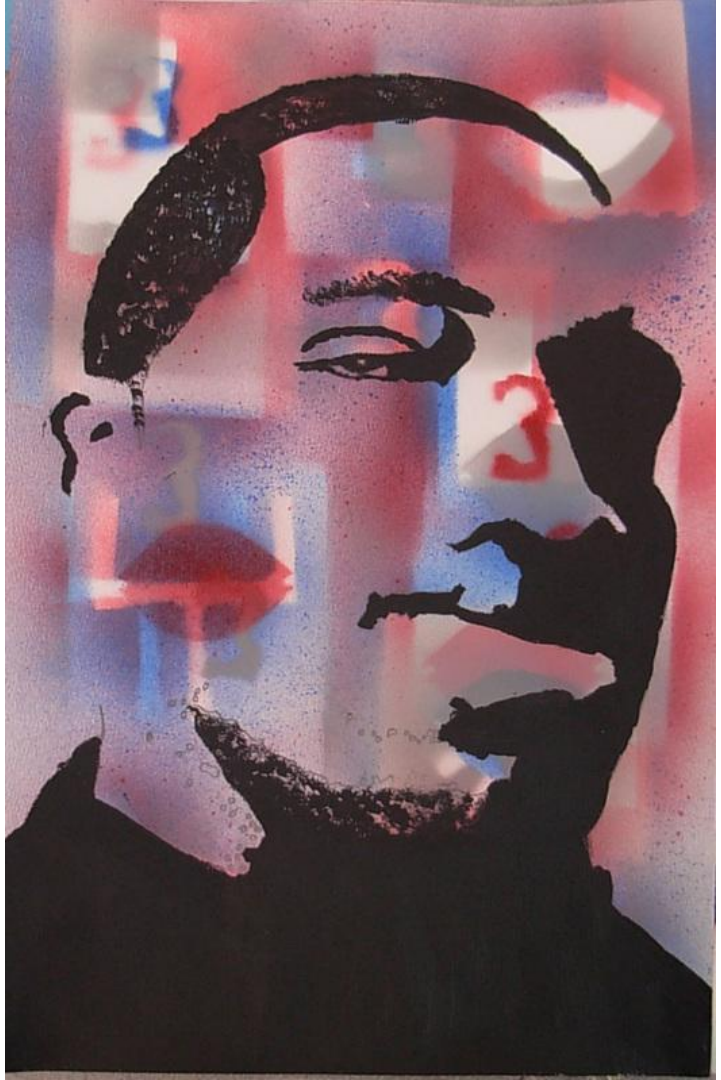

Step One:
Have your picture taken by your awesome Art Teacher!

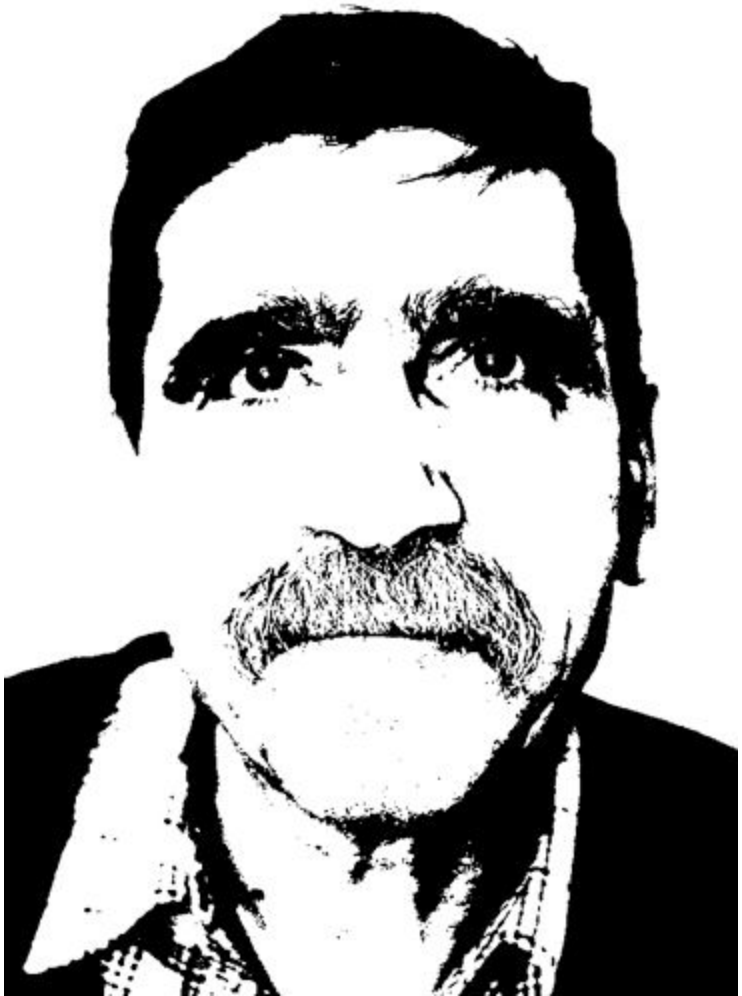

Step Two:
Edit your portrait to eliminate ALL Values except for Black and White

Thanks Awesome Art Teacher !!!!

Step 3:

Enlarge your picture from 6” x 9” to 12” x 18” using the grid drawing method

Grid Drawing Method

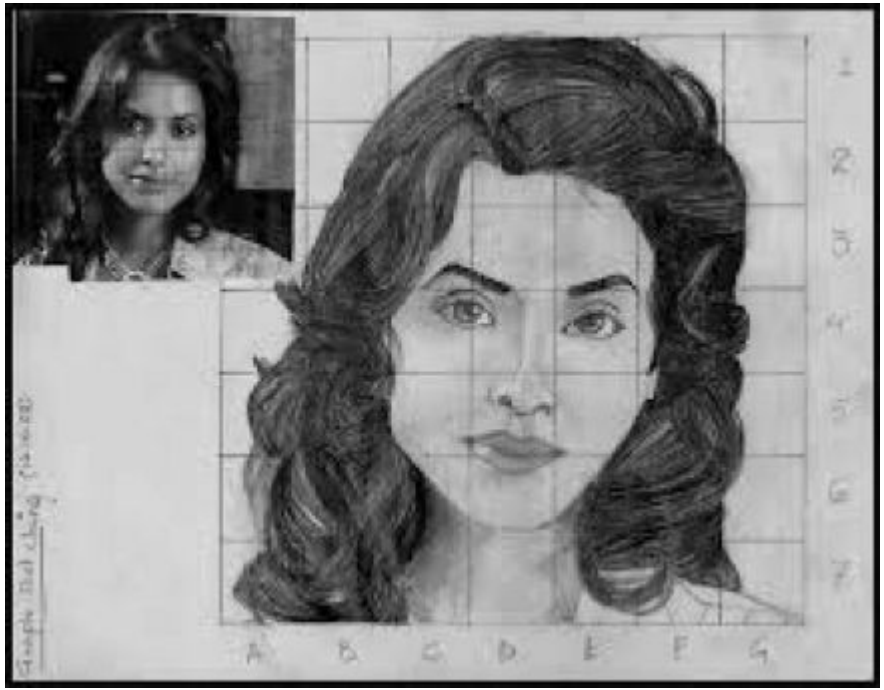

A grid drawing is created by drawing a grid over a resource image, and then redrawing the grid on a separate sheet of paper typically in larger proportion.

How to crop photo, draw 1 inch grid, and draw 2 inch grid

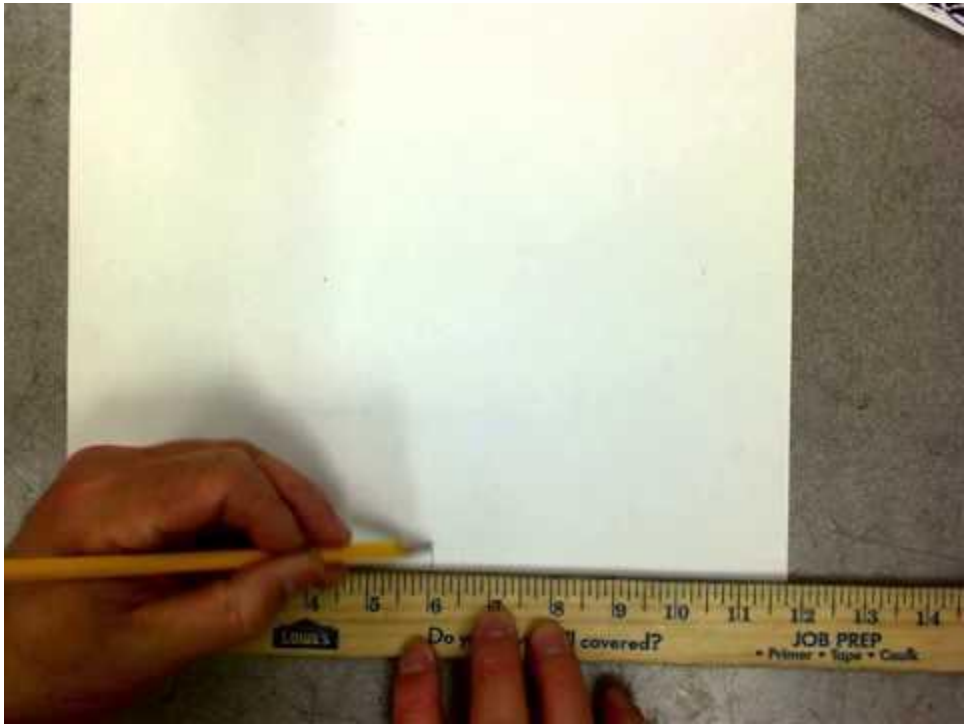

But are we drawing out our self portraits on just plain white paper???

NO WAY!

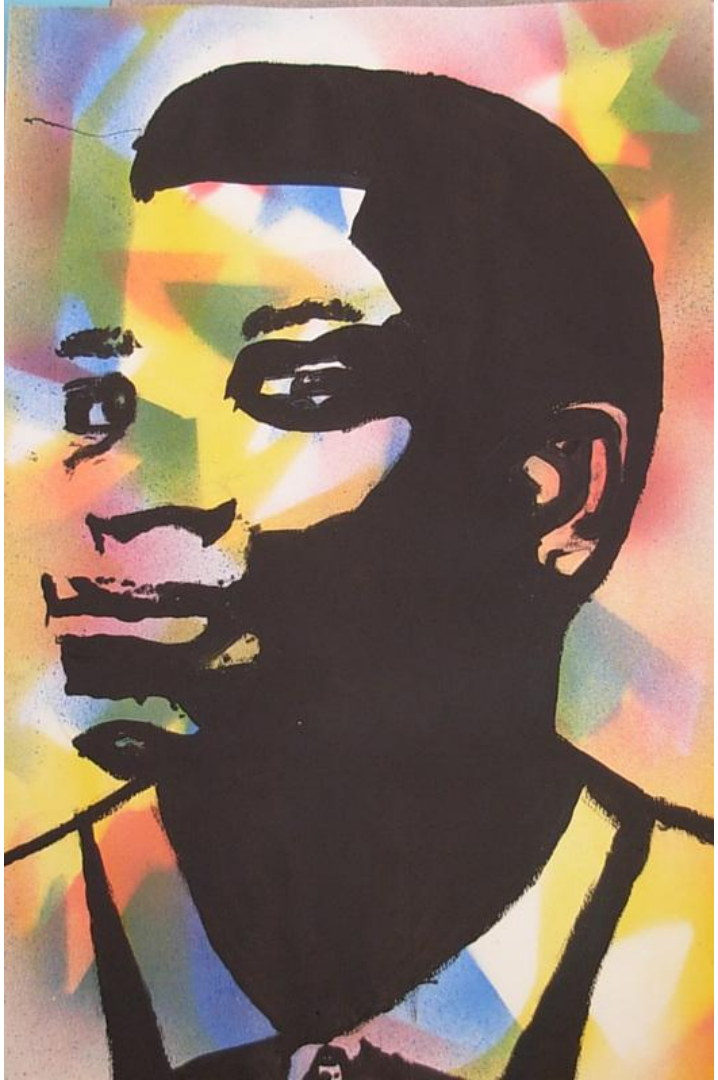

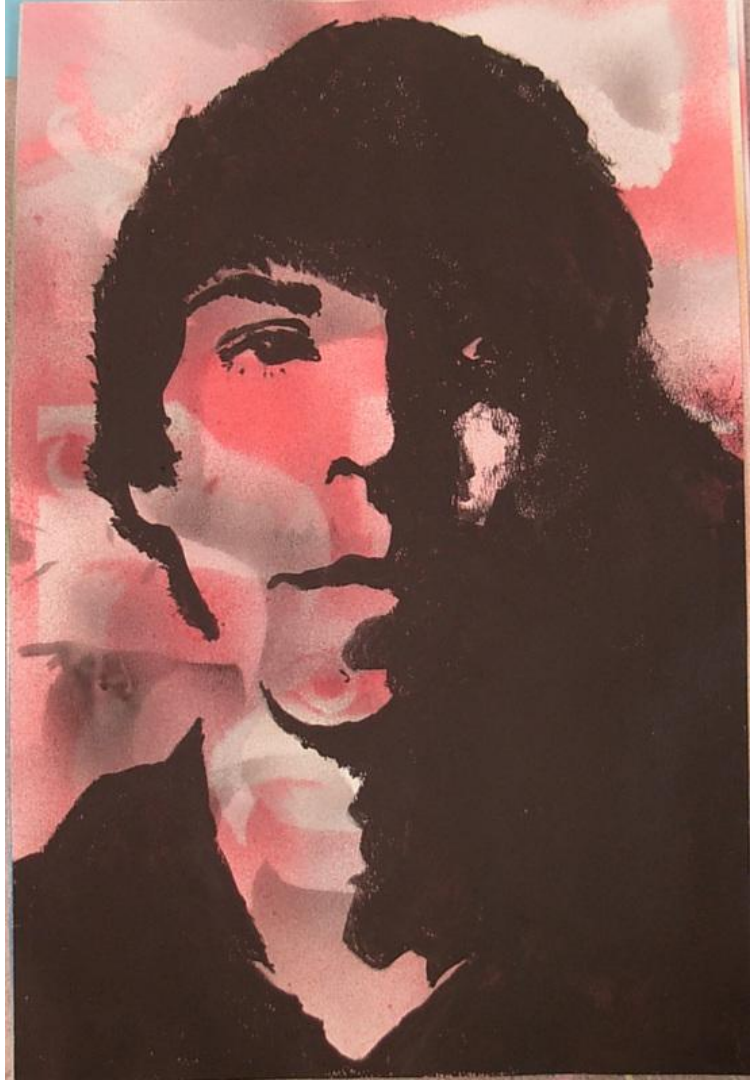

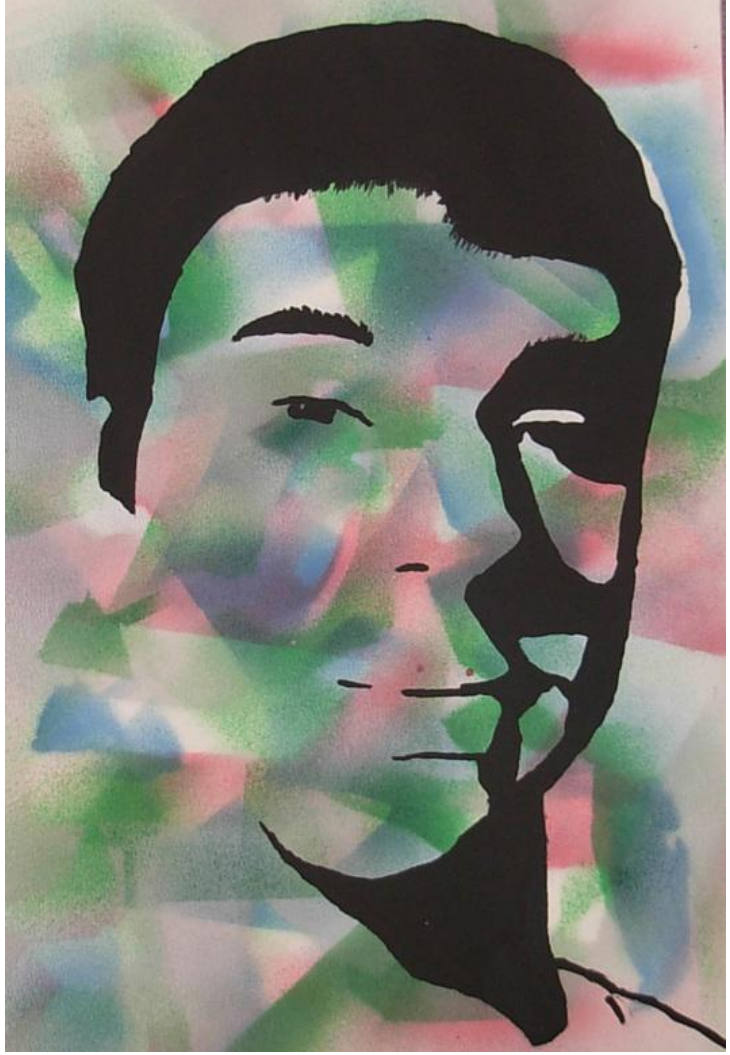

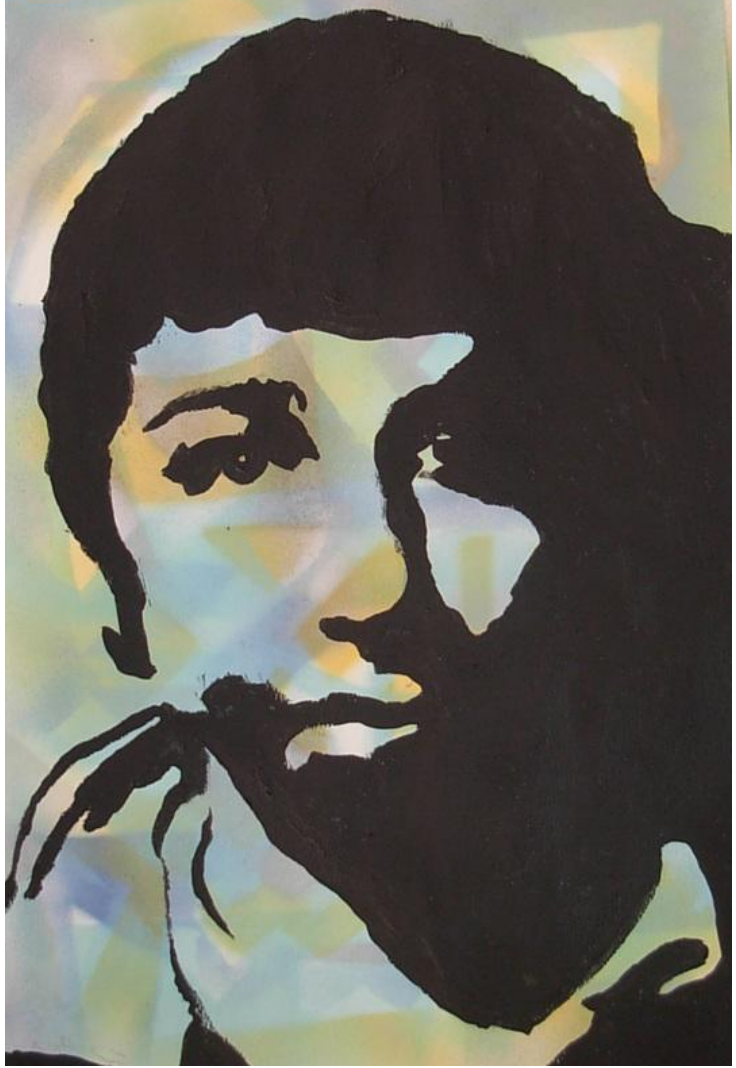

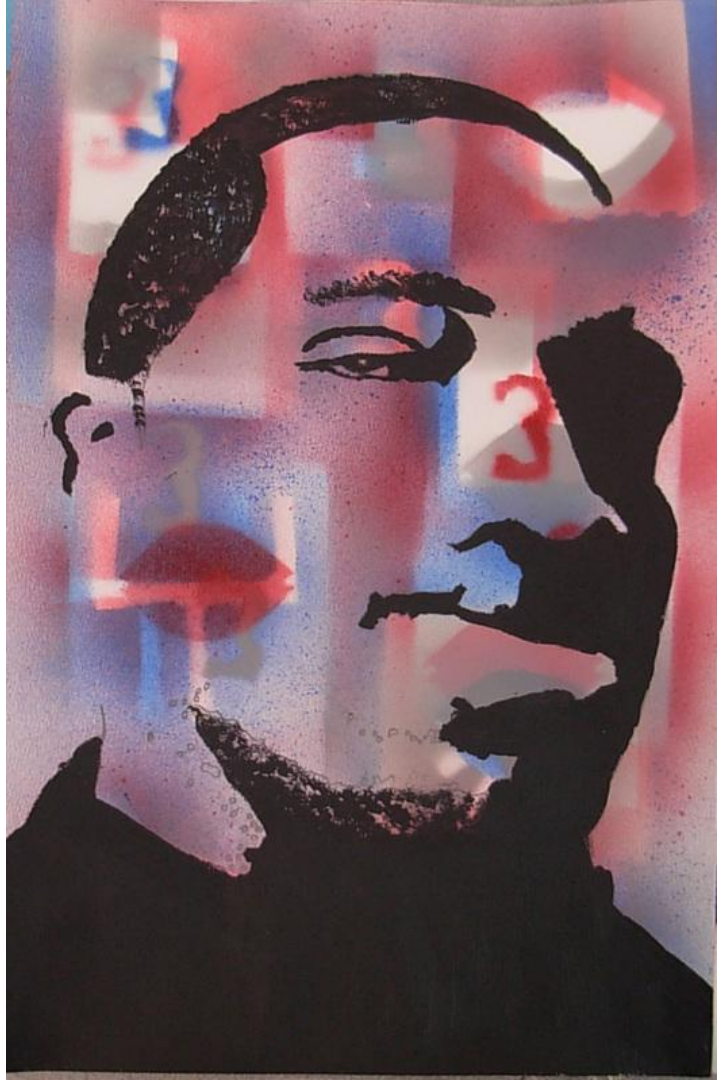

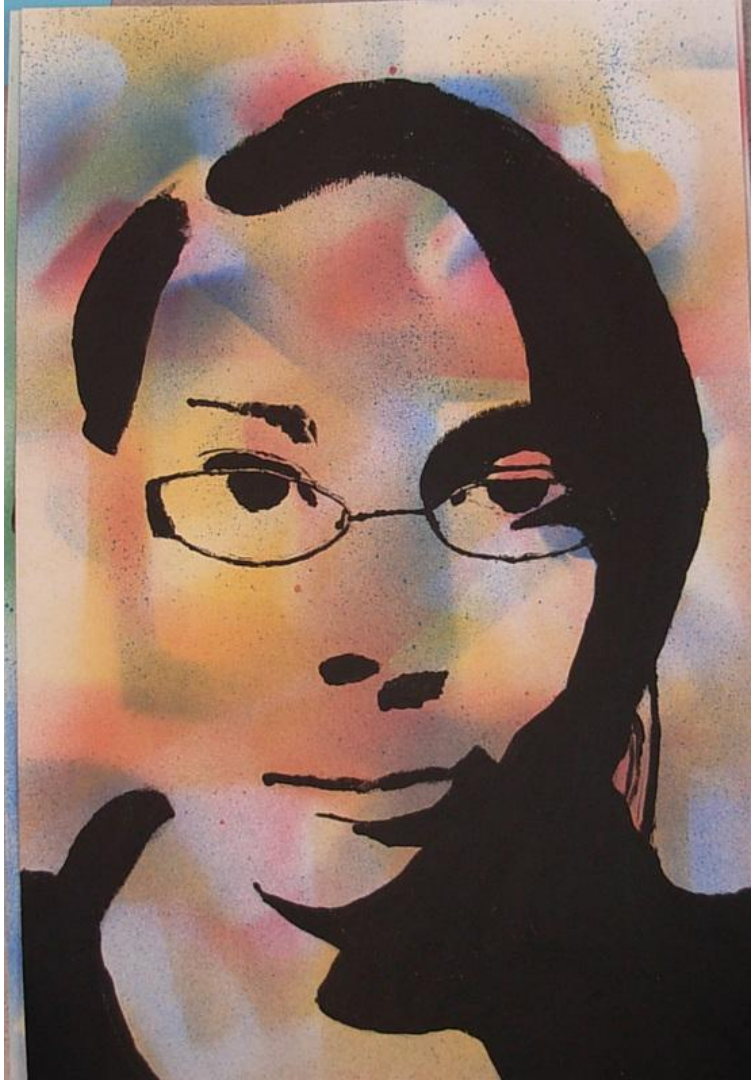

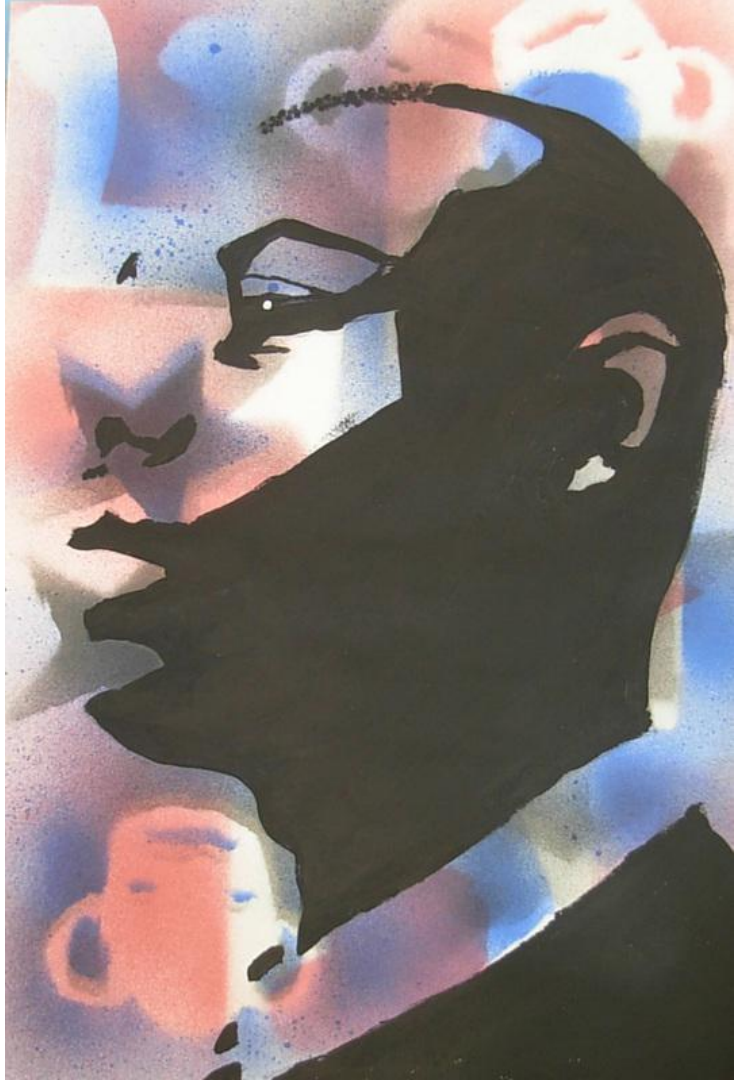

SPRAY PAINT GROUNDS

SPRAY PAINT GROUNDS

Step One: Cut out 3 INTERESTING shapes

1 Small -height of your index finger
1 Medium- height of your fist
1 Large- height of your open hand

Keep your negative shapes too!

Video Demonstration